

ABELL
SURVEYING & MAPPING

1140 SEQUOIA STREET • DELAVAN, WISCONSIN 53115
262-728-6737

NOTE: BEARINGS ARE REFERENCED TO THE
RECORDED SUBDIVISION PLAT.



SCALE 1"=20'

LEGEND

- - IRON PIPE FOUND
- - IRON ROD FOUND
- - CONCRETE MONUMENT FOUND
- () - RECORDED AS

FEB - 4 2005

OP

I HEREBY CERTIFY THAT I HAVE SURVEYED THE ABOVE DESCRIBED PROPERTY AND THAT THE ABOVE MAP IS A TRUE REPRESENTATION THEREOF AND SHOWS THE SIZE AND LOCATION OF THE PROPERTY, ITS EXTERIOR BOUNDARIES, THE LOCATION OF ALL VISIBLE STRUCTURES AND DIMENSIONS OF ALL PRINCIPAL BUILDINGS THEREON, BOUNDARY FENCES, APPARENT EASEMENTS, ROADWAYS AND VISIBLE ENCROACHMENTS, IF ANY, TO THE BEST OF MY KNOWLEDGE AND BELIEF.

THIS SURVEY IS MADE FOR THE USE OF THE PRESENT OWNERS OF THE PROPERTY, AND ALSO THOSE WHO PURCHASE, MORTGAGE, OR GUARANTEE THE TITLE THERETO WITHIN ONE (1) YEAR FROM DATE HEREON.

David F. Abell

DAVID F. ABELL
WISCONSIN REGISTERED LAND SURVEYOR, S-1596

October 1, 2004

DATE JOB NUMBER - 97063B
NOTE: THIS IS NOT A CERTIFIED COPY UNLESS SEALED.

ORDERED BY: RE/MAX-LAKES AREA REALTORS
1815 N. SHORE DRIVE
DELAVAN, WI. 53115

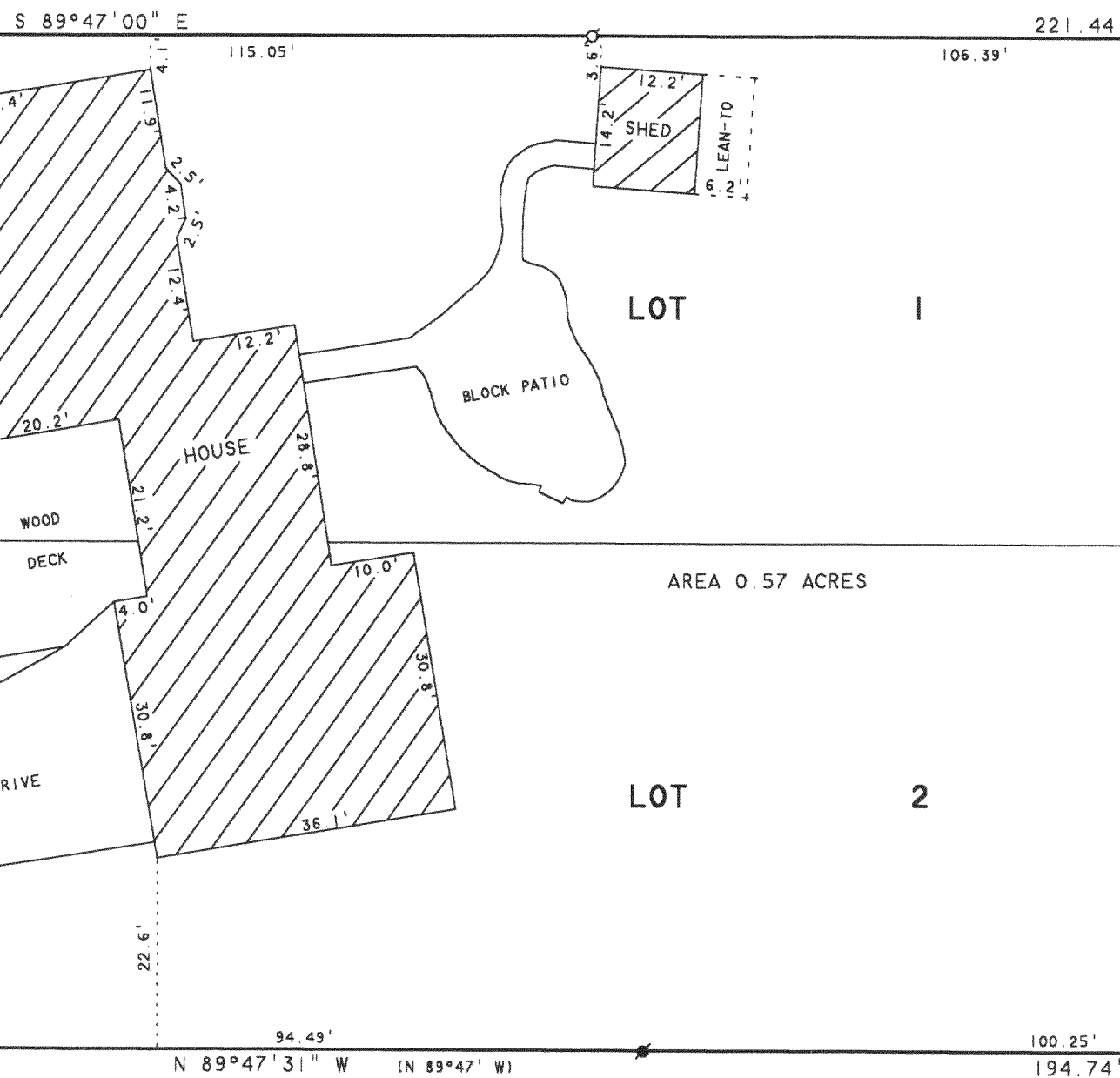

PLAT OF SURVEY OF

LOTS 1 AND 2, BLOCK 1, OAKHILL SUBDIVISION, LOCATED IN
T2N, R16E, WALWORTH COUNTY, WISCONSIN, EXCEPTING THEREFROM
LAND CONVEYED FOR HIGHWAY PURPOSES.

HIGHWAY
COUNTY TRUNK
0'

BLOCK

FO-1

216-3929